



Reading comprehension for kids

There is a huge, strong tree near my classroom.



This tree has many leaves and branches. The leaves help keep the sun from being too bright.

- 1. What do we read about?**
 - a. a tree
 - b. a beach
 - c. a ground
- 2. What does the tree have?**
 - a. Something special
 - b. bread
 - c. pizza
- 3. How does the tree help keep the sun from being too bright?**
 - a. through leaves
 - b. through wind



The moon is Earth's only natural satellite. It orbits earth in an elliptical orbit. This means the moon is sometimes closer to Earth than at other times.

- 1. Is the Moon our natural satellite?**
a. no b. yes
- 2. How does the moon orbit the Earth?**
a. square b. elliptical c. circle
- 3. Is the moon always close to the earth?**
a. no b. yes

Molly loves animals. She has a dog and a cat. She also likes to watch cute animal videos on YouTube. Molly likes to study the behavior of animals.



- 1. How many pets does Molly have?**
a. one b. two c. three
- 2. What does Molly like to study?**
a. Fashion b. doctor c. behavior of animals
- 3. Does Molly like to watch funny videos on YouTube?**
a. yes b. no

Mark is a great artist. He loves to paint. He likes to paint with acrylics. When he is not making art, Mark likes to play with his dog, Max.

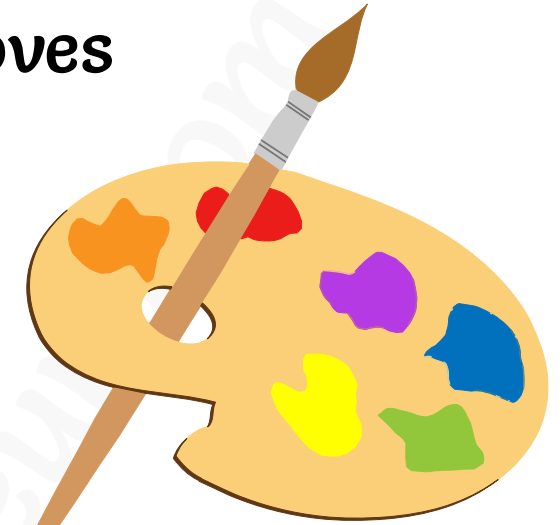

1. What kind of paint does Mark like to use?
a. water paint **b.** oil **c.** Acrylic
2. What does Mark do when he is not making art?
a. play cricket **b.** run **c.** Play with Max
3. What is Mark's dog's name?
a. Rocky **b.** Cooper **c.** Max